Wiremold
Uniduct 2800 Series Radiused Flat Elbow Fitting
Part No. 2811FO

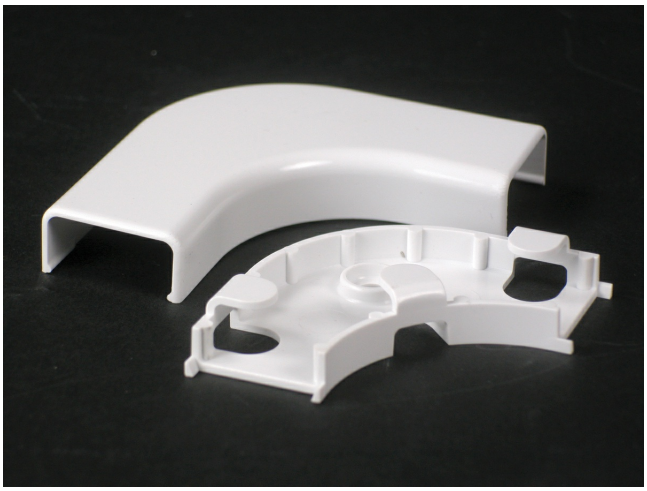

Makes right angle turns in 2800 Series Raceway on same surface. Maintains 1 1/4" (32mm) bend radius when installing UTP and fiber optic cable.

Features & Benefits

Makes right angle turns in 2800 Series Raceway on same surface. Maintains 1 1/4" (32mm) bend radius when installing UTP and fiber optic cable.

Specifications

General Info

Product Line	Wiremold	UPC Number	786776512069
Country Of Origin	United States	Application Sector	Residential/Commercial
Standard	Uniduct Series Raceway is not UL Listed and is only designed for use in protecting electrical cords and low voltage wiring and cabling.	Type	Raceway

Dimensions

Product Width US	3.0 in	Product Length US	2.25 in

Buy American Act Compliance

NAFTA	Yes

Additional Information

RoHS Compliant	Yes	Product Environmental Profile	Yes