Cablofil
FTC100PG - FiberTrough Cover
Part No. 340191

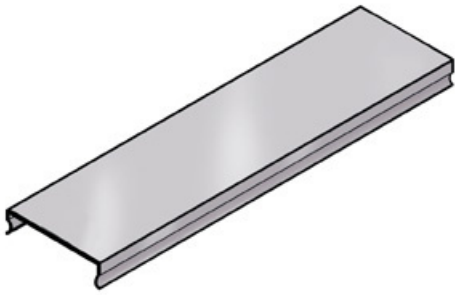

Cablofil Fiber Trough utilizes high strength steel components to provide the strength and durability required to manage fiber cabling requirements in the most demanding data center environments.

Features & Benefits

Strong corrosion resistant steel construction.

Cover design simply snaps onto tray base section.

Specifications

General Info

Product Line	Cablofil	Finish	GS
UPC Number	800388240292	Country Of Origin	Italy

Dimensions

Product Width US	4.0 in	Product Weight US	2.0 lb
Product Volume US	0.272 cu ft	Product Depth US	117.6 in
Product Height US	1.0 in		