Wiremold
5400 External Elbow Fitting
Part No. 5418-WH

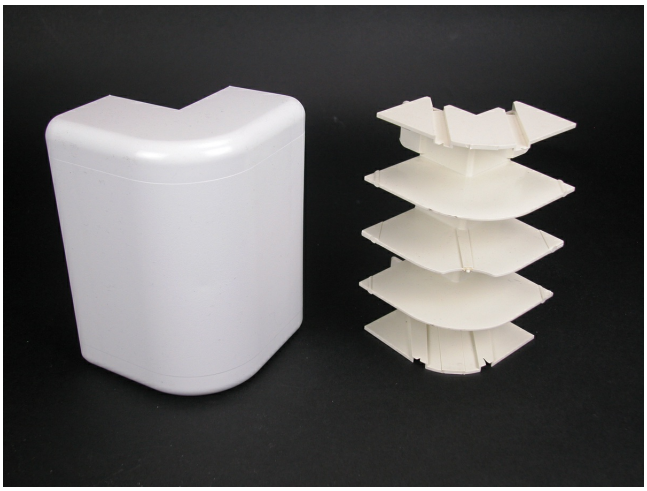

For right angles turns around external corners.

Features & Benefits

For right angles turns around external corners.

Specifications

General Info

Product Line	Wiremold	UPC Number	786776519211
Country Of Origin	United States	Application Sector	Residential/Commercial
Standard	cULus Listed Raceway: File E90378 Guide RJTX. Complies with flammability requirements of UL-5A. Fittings: File E90377 Guide RJYT. Meets Article 388 of NEC. UL Listed for up to 600V. Meets Section 12-1600 of CEC.	Type	Raceway

Dimensions

Product Width US	5.5 in	Product Height US	3.5 in
Product Length US	3.5 in		

Listing Agencies / 3rd Party Agencies

cULus ListingNumber	E90377	cULus Listed	Yes

Buy American Act Compliance

NAFTA	Yes

Additional Information

RoHS Compliant	Yes

Technical Information

Voltage	600.0 V