Wiremold
5500 Tee/Take Off Connector Fitting
Part No. 5515-WH

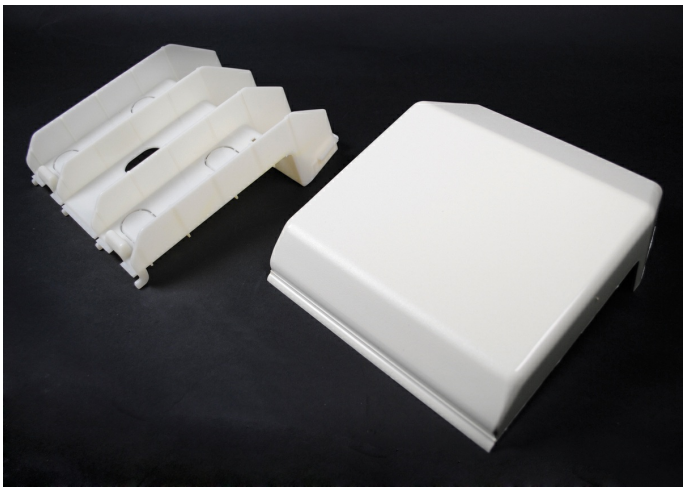

5500 Series T Fitting. For branching raceway at right angles.

Features & Benefits

5500 Series T Fitting. For branching raceway at right angles.

Specifications

General Info

Product Line	Wiremold	UPC Number	786776519044
Country Of Origin	United States	Application Sector	Residential/Commercial
Standard	cULus Listed Raceway: File E90378 Guide RJTX. Complies with flammability requirements of UL-5A. Fittings: File E90377 Guide RJYT. Meets Article 388 of NEC. UL Listed for up to 600V. Meets Section 12-1600 of CEC.	Type	Raceway

Dimensions

Product Width US	9.125 in	Product Depth US	3.062 in
Product Length US	8.187 in		

Listing Agencies / 3rd Party Agencies

cULus ListingNumber	E90377	cULus Listed	Yes

Buy American Act Compliance

NAFTA	Yes

Additional Information

RoHS Compliant	Yes

Technical Information

Voltage	600.0 V