Wiremold

500/700 Three-Gang Deep Switch and Receptacle Box Fitting

Part No. 5744S-3WH

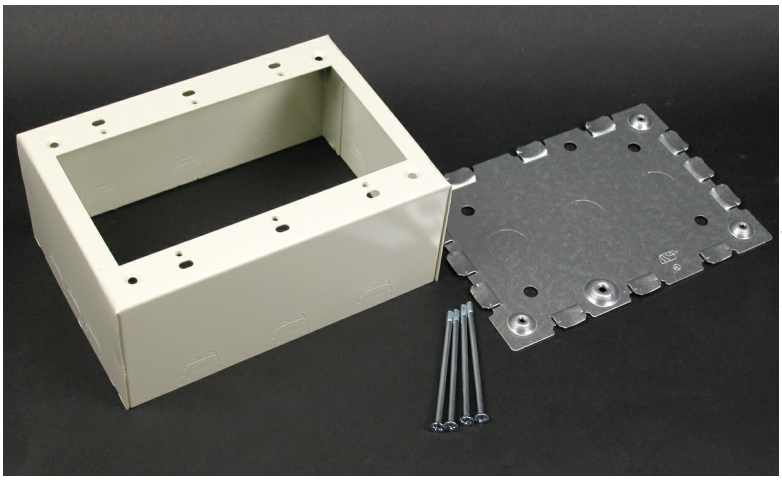

Designed especially for use in the installation of signal system and alarm wiring. Base has 1/2" trade size KOs. Larger gang boxes available by special order. Three-gang: 4 5/8" L x 6 1/2" W (117mm x 165mm). NOTE: Certified to Canadian Safety Standards for sale in Canada. When ordering these products, change the "V" color prefix to "vc" or the "WH" color suffix to "WHC" to denote the Canadian versions.

Features & Benefits

- Designed especially for use in the installation of signal system and alarm wiring.
- Larger gang boxes available by special order
- Accepts NEMA single-gang standard faceplates
- When ordering these products, change the "V" color prefix to "vc" or the "WH" color suffix to "WHC" to denote the Canadian versions
- Base has 1/2" trade size KOs
- Single-gang: 4 5/8" L x 2 7/8" W (117mm x 73mm)
- When ordering these products, change the "V" color prefix to "vc" or the "WH" color suffix to "WHC" to denote the Canadian versions

Specifications

General Info

Product Line	Wiremold	Color	White
UPC Number	786776185553	Country Of Origin	United States

Buy American Act Compliance

NAFTA	Yes

Additional Information

RoHS Compliant	Yes	Product Environmental Profile	Yes