Wiremold
AL2000 Feed Fitting
Part No. AL2010A

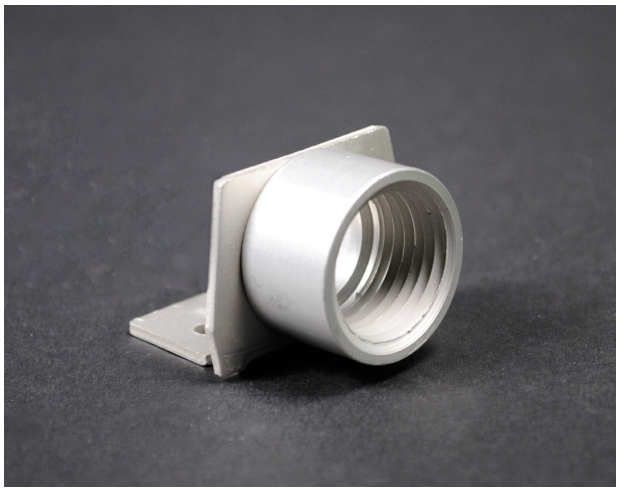

End fitting with 1/2'' (12.7mm) hub adapter.

Features & Benefits

End fitting with 1/2'' (12.7mm) hub adapter.

Specifications

General Info

Product Line	Wiremold	UPC Number	786776038880
Country Of Origin	United States	Application Sector	Commercial
Standard	cULus Listed Raceway: File E4376 Guide RJPR. Fittings: File E41751 Guide RJPR. Raceway & Fittings: Meet Article 386 of NEC. Multioutlet Assemblies: Meet Article 380 of NEC. cULus Listed Raceway: File E4376 Guide RJBT. Multioutlet Assemblies: File E15191 Guide PVGT. Fittings: File E41751 Guide RJPR. Base & Blank Cover: Meets Article 386 of NEC. Plugmold Strips: Meets Article 380 of NEC.	Type	Plugmold

Dimensions

Product Width US	1.0 in	Product Length US	1.0 in

Listing Agencies / 3rd Party Agencies

cULus ListingNumber	E41751	cULus Listed	Yes

Buy American Act Compliance

NAFTA	Yes

Additional Information

RoHS Compliant	Yes	Product Environmental Profile	Yes

Technical Information

Amperage	15 A	Enclosure Type	Aluminum
Voltage	120.0 V	Environmental Conditions	Dry interior locations