Wiremold
2000 Flush Plate Adapter Fitting
Part No. BK2051H

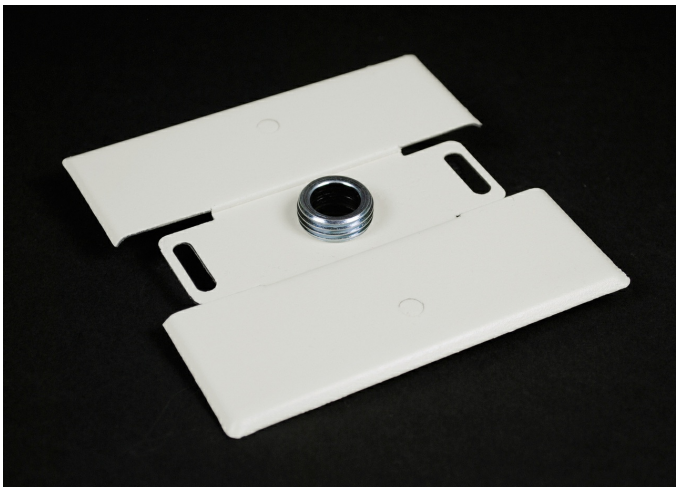

Feeds 2000 Series Raceway from an existing wall outlet. Equipped with 1/2'' trade size threaded stud, toothed lock washer for grounding, and conduit bushing.

Features & Benefits

Feeds 2000 Series Raceway from an existing wall outlet. Equipped with 1/2'' trade size threaded stud, toothed lock washer for grounding, and conduit bushing.

Specifications

General Info

Product Line	Wiremold	UPC Number	786776074376
Country Of Origin	United States	Application Sector	Commercial
Standard	cULus Listed Base & Blank Cover: File E4376 Guide RJBT. Multioutlet Assemblies: File E15191 Guide PVGT. Fittings: File E41751 Guide RJPR. Base & Blank Cover& Plugmold Series w/Snapcoil Harness: Meets Article 386 of NEC. Meets Section 12-3032 of CEC. Plugmold Wired Sections: Meets Article 380 of NEC. Meets Section 12-3032 of CEC.	Type	Plugmold

Listing Agencies / 3rd Party Agencies

cULus ListingNumber	E41751	cULus Listed	Yes

Buy American Act Compliance

NAFTA	Yes

Additional Information

RoHS Conformant	Yes	Product Environmental Profile	Yes

Technical Information

Amperage	15 A	Enclosure Type	Steel
Voltage	125.0 V	Environmental Conditions	Dry interior locations