Wiremold

Discontinued - DS4000 Blank End Fitting

Part No. DS4010B-DV

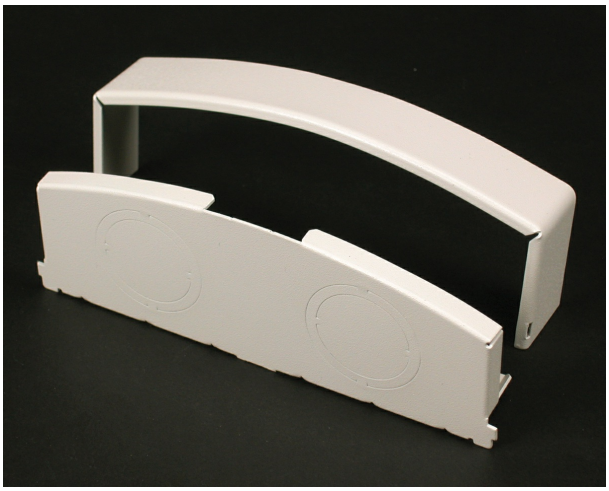

For closing open end of DS4000B Raceway Base. Has two 3/4'' and 1'' trade size KOs.

Features & Benefits

For closing open end of DS4000B Raceway Base. Has two 3/4'' and 1'' trade size KOs.

Specifications

General Info

Product Line	Wiremold	Color	Fog White
UPC Number	786776081275	Country Of Origin	United States
Application Sector	Commercial	Standard	cULus Listed Raceway: File E4376 Guide RJBT. Fittings: File E41751 Guide RJPR. Base & Blank Cover: Meets Article 386 of NEC. Meets Section 12-600 of CEC.
Type	Raceway		

Dimensions

Product Width US	1.062 in

Listing Agencies / 3rd Party Agencies

cULus ListingNumber	E41751	cULus Listed	Yes

Buy American Act Compliance

NAFTA	Yes

Additional Information

RoHS Compliant	Yes

Technical Information

Voltage	600.0 V