Ortronics

Infinium HD Fiber Module, Keyed Front Keyed Rear LC Duplex (2 Fibers), HDJ Insert, Aqua Adapter Black for Panel

Part No. HDFM-KLC2CK-00

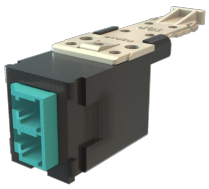

Legrand keyed LC fiber solutions provide a simple and convenient way to physically prevent the user from making an unauthorized connection by blocking access to specific optical ports, whether they are at a workstation outlet or in a telecommunications room or data center. This is particularly important for government, finance, military and other facilities where multiple networks having different security level access requirements may be co-located.

Features & Benefits

Unique Key and Color Options: Up to thirteen unique keying options/colors for a wide range of network security systems, easy identification and network management

Keyed front or Rear: Keyed LC adapters have the option to be keyed in the front only (user's side) or on both sides (user's and technician's) depending on the security requirement

Compatibility: All Legrand keyed LC fiber products are engineered to be compatible with other Legrand products to provide an end to end, data center to desktop solution.

Various Footprint Options: Keyed workstation adapter modules are available for TracJack® and High Density Jack (HDJ) style Face plates and surface mount boxes for complete system design flexibility.

Keyed workstation adapter modules are available for TracJack® and High Density Jack (HDJ) style Face plates and surface mount boxes for complete system design flexibility.

Keyed LC adapters have the option to be keyed in the front only (user's side) or on both sides (user's and technician's) depending on the security requirements.

Specifications

General Info

Product Line	Ortronics	UPC Number	662875029311
Country Of Origin	Mexico	Adapter Color	Aqua
Type	Adapter		

Dimensions

Product Width US	0.62 in	Product Depth US	1.61 in
Product Height US	0.77 in		

Technical Information

Compatibility	HDJ, PHDHJU	Temperature Rating	20° - 75° C
Adapter Color	Aqua	Connector Type	LC Duplex
Number of Fibers	2	Connector 2	Keyed
Connector 1	Keyed		