Wiremold
Eclipse PN03 Latching Raceway Fitting
Part No. PN03L08V

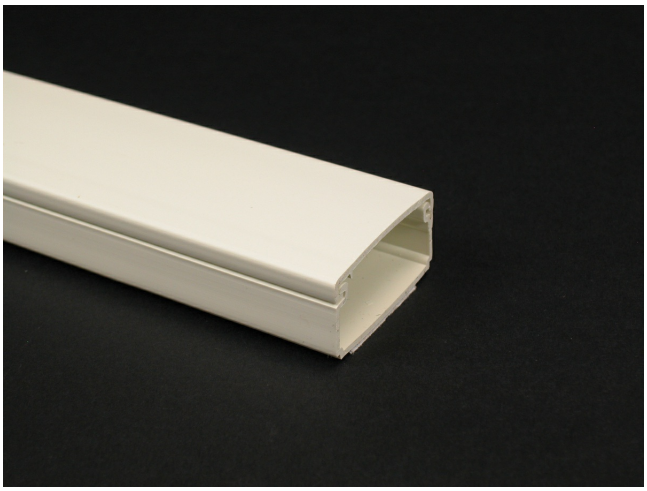

PN3 Series One-piece latching raceway with co-extruded hinge and adhesive bakcing. Available in 8' (2.44m) lengths.

Features & Benefits

PN3 Series One-piece latching raceway with co-extruded hinge and adhesive bakcing. Available in 8' (2.44m) lengths.

Specifications

General Info

Product Line	Wiremold	UPC Number	786776015430
Country Of Origin	United States	Application Sector	Residential/Commercial
Standard	cULus Listed Raceway: File E90378 Guide RJTX. Complies with flammability rewuirements of UL-5A. Fittings: File E90377 Guide RJYT. Meets Article 388 of NEC. UL Listed for up to 600V. Meets Section 12-2600 of CEC.	Type	Raceway

Dimensions

Product Width US	0.812 in	Product Height US	0.5 in
Product Length US	94.488 in		

Listing Agencies / 3rd Party Agencies

cULus ListingNumber	E90378	cULus Listed	Yes

Buy American Act Compliance

NAFTA	Yes

Additional Information

RoHS Compliant	Yes	Product Environmental Profile	Yes

Technical Information

Voltage	600.0 V