Wiremold

Discontinued - RFB2S-FC12 Resource RFB Series Fire Classified 2-Gang Floor Box

Part No. RFB2S-FC12

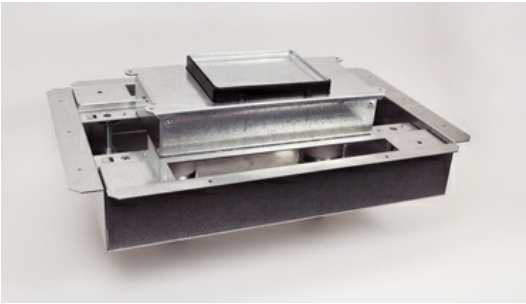

Fire Classified 2-Compartment Box. For use in either concrete or wood floors. Fully adjustable with tunnel compartment. Supplied with one (1) duplex receptacle mounting plate, and one (1) communication mounting plate (RFB22AB). Other device plates sold separately. This floor box preserves the 3-hour fire rating of floors in which it has been installed.

Features & Benefits

Fire Classified 2-Compartment Box. For use in either concrete or wood floors. Fully adjustable with tunnel compartment.

Supplied with one (1) duplex receptacle mounting plate, and one (1) communication mounting plate (RFB22AB). Other device plates sold separately. This floor box preserves the 3-hour fire rating of floors in which it has been installed.

Specifications

General Info

Product Line	Wiremold	UPC Number	786776184211
Country Of Origin	United States	Construction	Assembled
Number of Knockouts	1	Application Sector	Commercial
Standard	cULus Listed Metallic Outlet Boxes: File E2961 Guide QCIT Meets Article 314.27(C) of NEC.	Type	Floor Box

Dimensions

Cubic Capacity	50.2 in^3

Listing Agencies / 3rd Party Agencies

cULus ListingNumber	E2961	cULus Listed	Yes

Buy American Act Compliance

NAFTA	Yes

Additional Information

RoHS Compliant	Yes

Technical Information

Cable Entry	Conduits