Pass and Seymour
Weatherproof Two Gang Box, Gray
Part No. WPB342

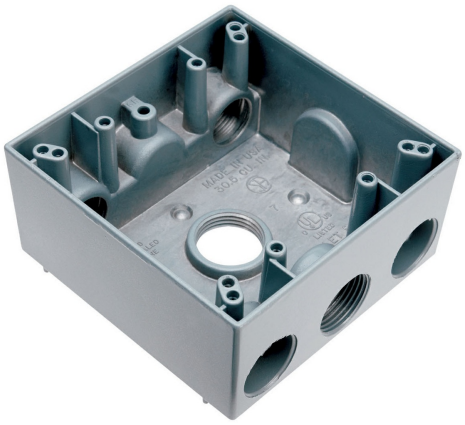

Weatherproof 2 Gang Box, 4 hole 3/4, 30.5 Cu.In.,Gray (2 Holes One End, 1 Hole Other End, 1 Hole in Back)

Features & Benefits

Wide range of sizes, depths, and gangs.

2 closure plugs and mounting lugs furnished with all boxes.

Designed for both interior and exterior applications.

Simply strike desired knockout studs with a sharp hammer blow for clean mounting holes.

For covering patents, see www.legrand.us/patents.

Baked-on electrostatic, polyester, powder paint for superior scratch and corrosion resistance.

UL Listed for wet and/or damp locations with appropriate cover.

Will accept standard 4 screw mounting covers and single gang weatherproof covers.

Heavy die-cast aluminum.

Specifications

General Info

Product Line	Pass & Seymour	Color	Gray
UPC Number	785007116557	Country Of Origin	India
Construction	Weatherproof	Application Sector	Industrial
Standard	UL listed	Type	Weatherproof

Dimensions

Product Width US	4.5 in	Product Depth US	2.24 in
Product Height US	4.5 in		

Listing Agencies / 3rd Party Agencies

CSA Listed	Yes	CSA File Number	17695

Technical Information

Number of Outlets	2